

REQUEST TO VISIT THE NATURAL RESERVES

Form to complete for any request to visit the natural reserves of the Natural Park of the Coral Sea.

Access to the Natural Park of the Coral Sea is controlled and requires an authorization to enter all natural reserves. This authorization is valid for the duration of the visit and is granted by the Government of New Caledonia.

The request must be sent to the department in charge of the Natural Park of the Coral Sea at least 3 months before the scheduled start date of the visit by electronic mail merdecorail@gouv.nc

INFORMATIONS ABOUT THE SHIP

Ship name :

Flag : Port of registry :

Length of the ship :

Motor boat : Motor power :

Sailing ship : Sloop Ketch Schooner Catamaran

Ship registration number :

Radio call sign :

Do you have an AIS ? no yes AIS number :

Do you have a MMSI ? no yes MMSI number:

Email address on the ship :

SHIP PASSENGERS

Number of persons on the ship :

Name of captain

ANIMALS

Do you have any animals on bord ? no yes kinds of animals :

Parc naturel de la mer de Corail

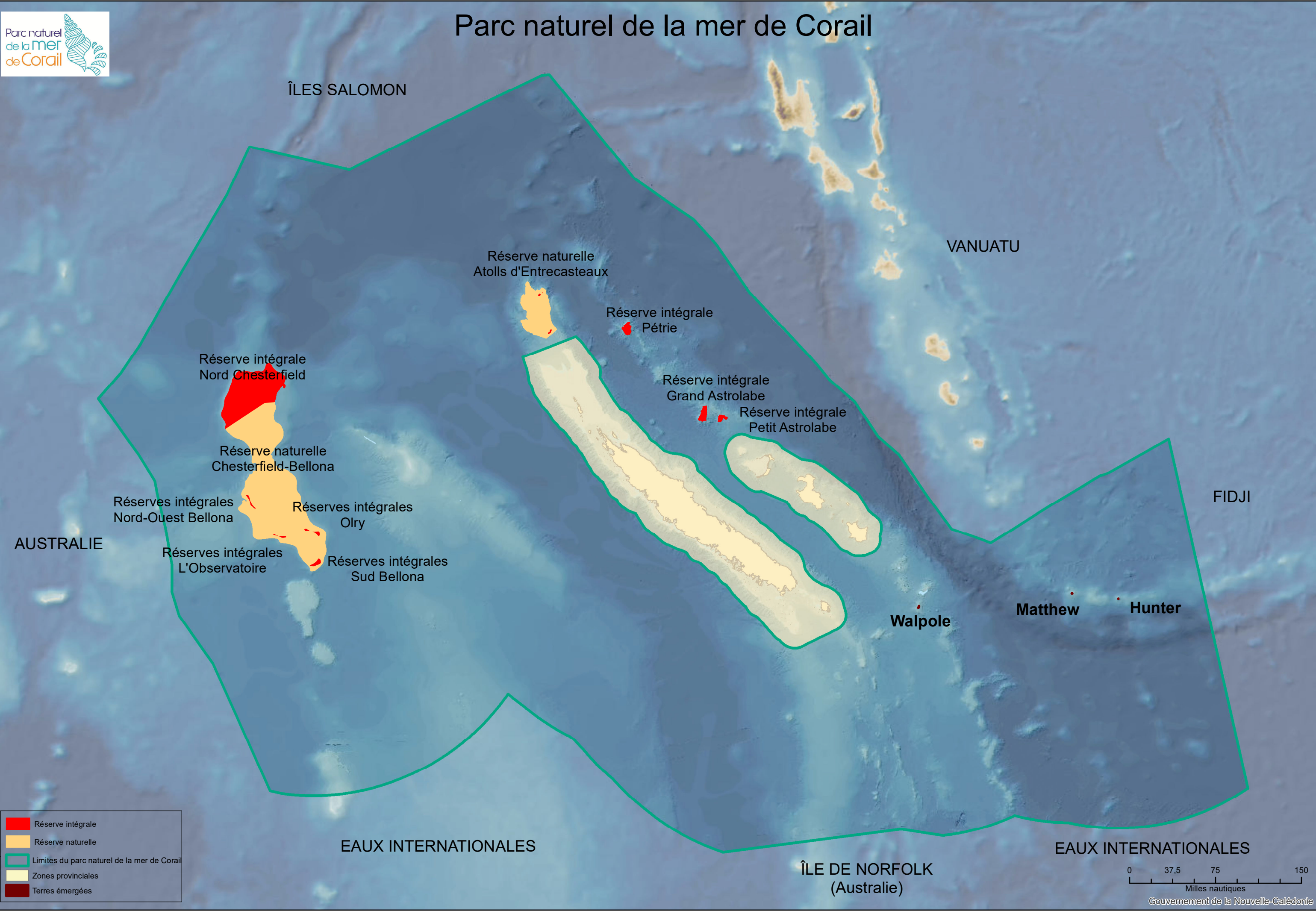

■	Réserve intégrale
■	Réserve naturelle
■	Limites du parc naturel de la mer de Corail
■	Zones provinciales
■	Terres émergées

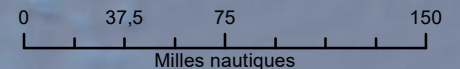

Classification Natural Park of the Coral Sea

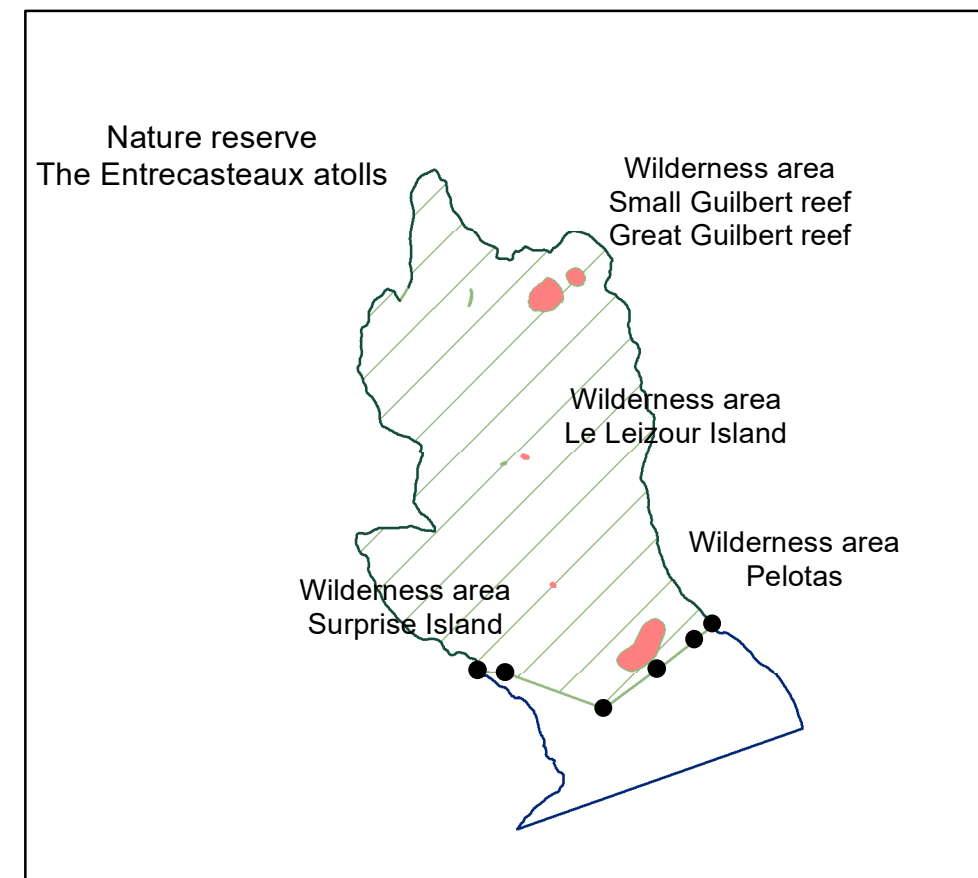
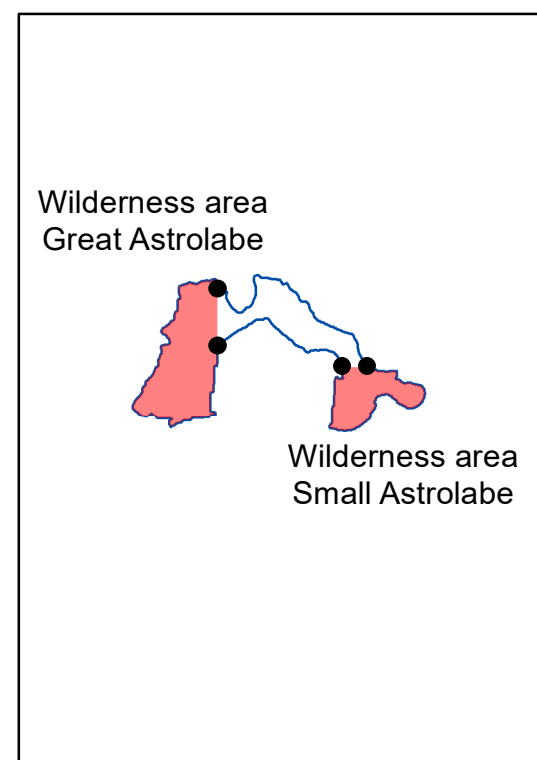
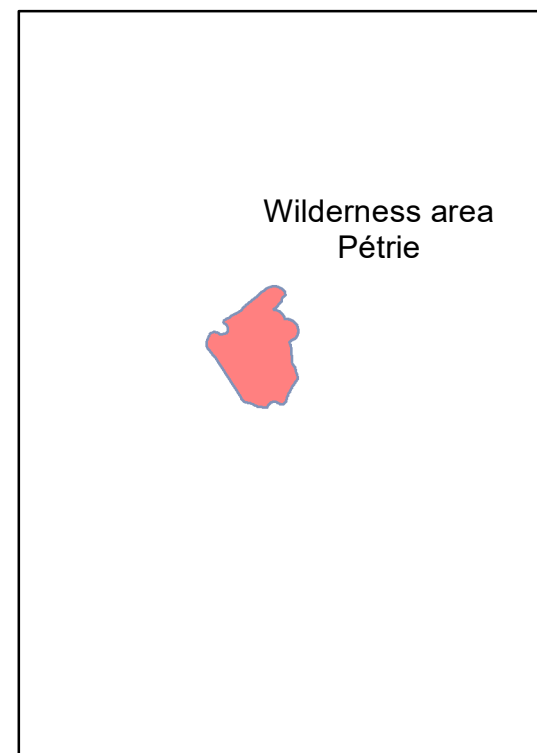
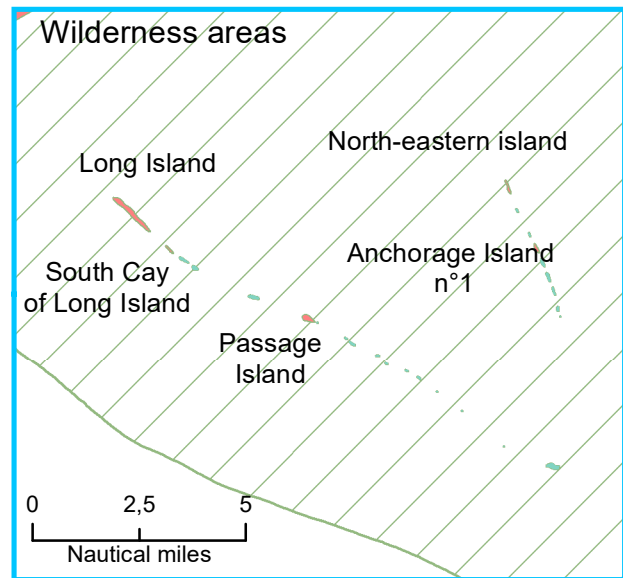
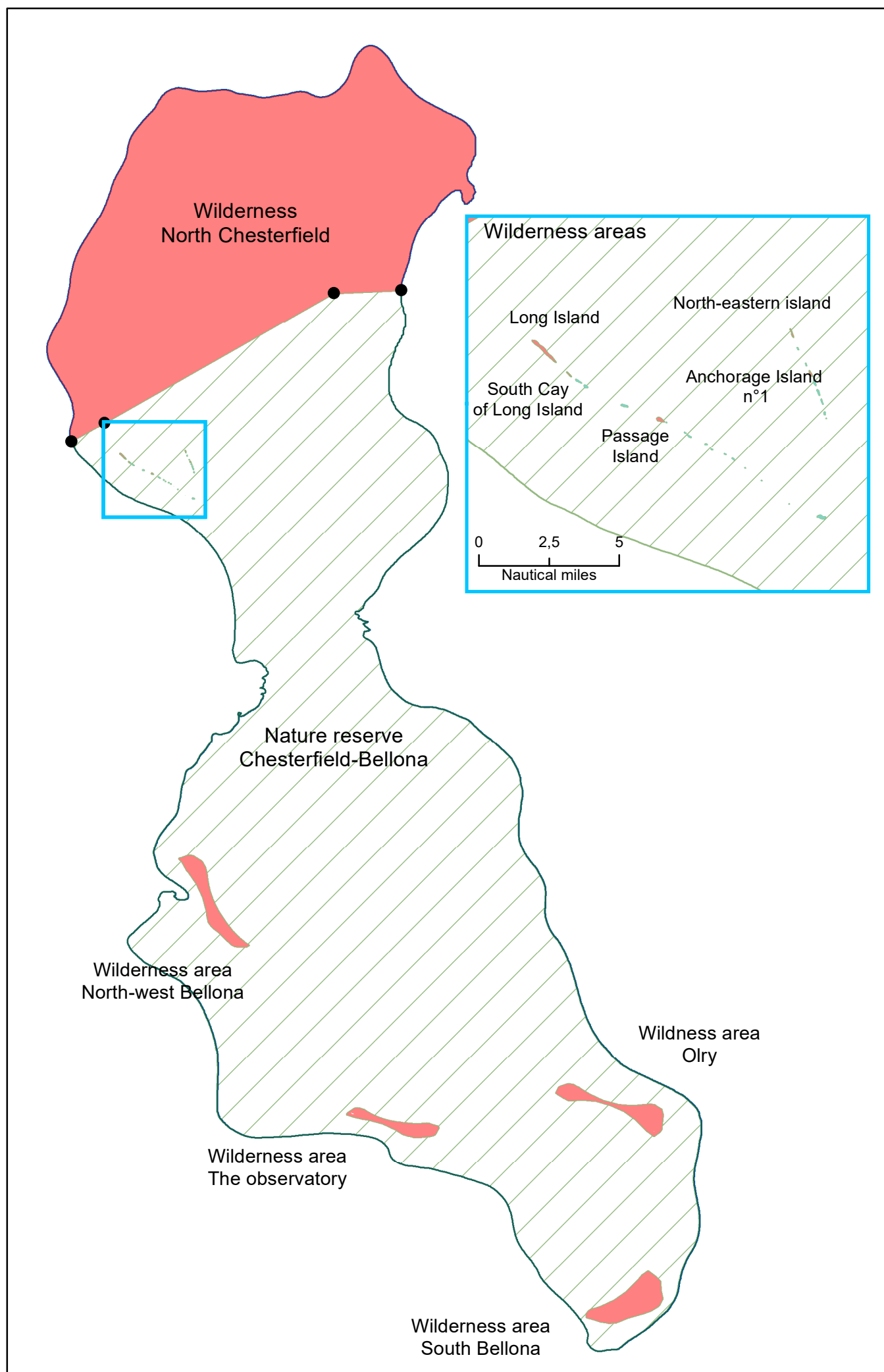

Natural Park of the Coral sea reserve

- Wilderness area
- Nature reserve
- Points defining reserve boundaries
- Isobathe 1000

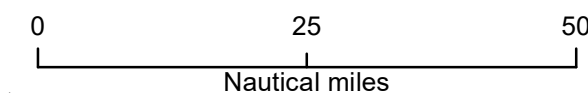

In the event of litigation resulting from possible discrepancies between the text and the cartographic representation, only the text must be taken into account